

LEE COUNTY, VIRGINIA

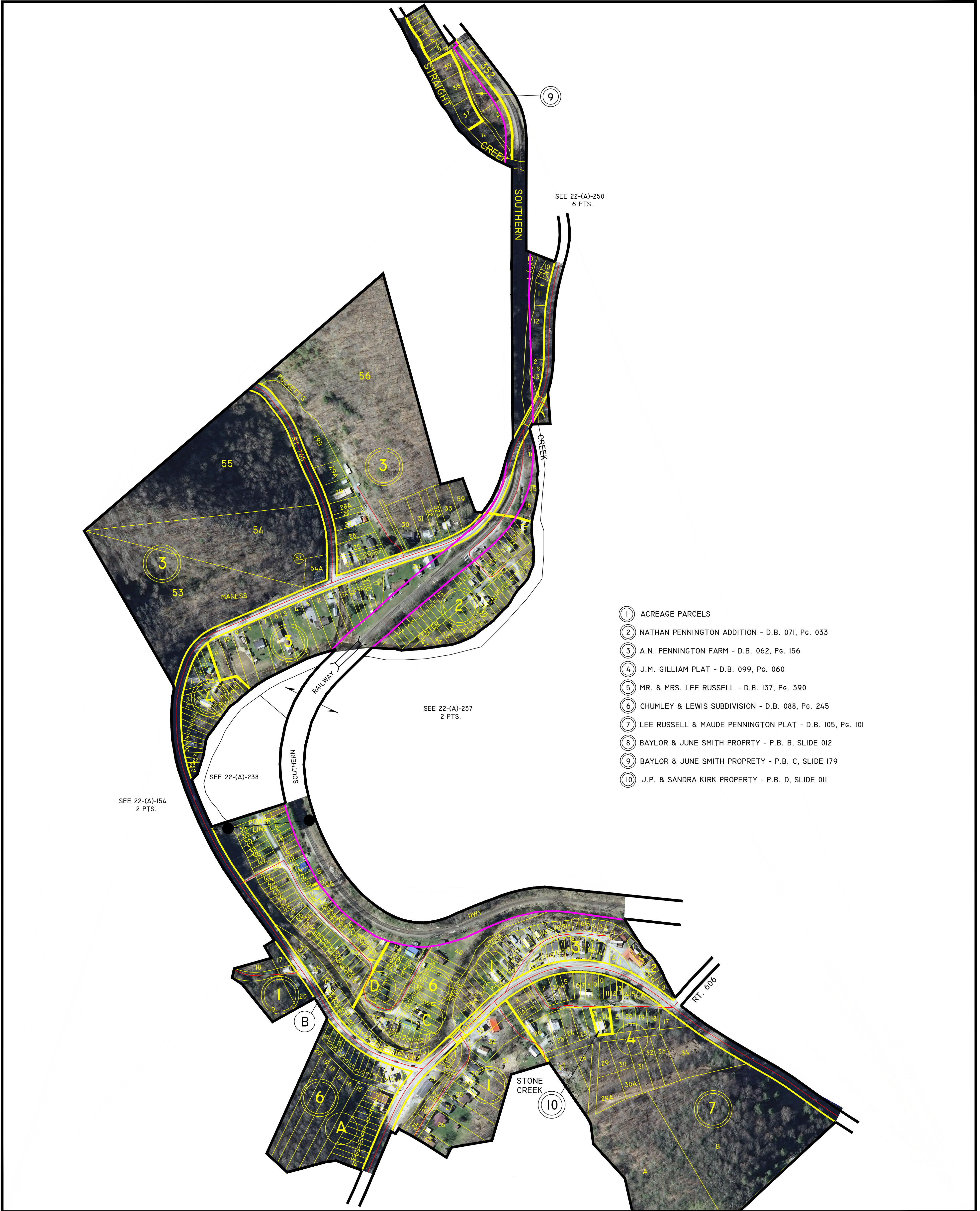

- ① ACREAGE PARCELS
- ② NATHAN PENNINGTON ADDITION - D.B. 071, Pg. 033
- ③ A.N. PENNINGTON FARM - D.B. 062, Pg. 156
- ④ J.M. GILLIAM PLAT - D.B. 099, Pg. 060
- ⑤ MR. & MRS. LEE RUSSELL - D.B. 137, Pg. 390
- ⑥ CHUMLEY & LEWIS SUBDIVISION - D.B. 088, Pg. 245
- ⑦ LEE RUSSELL & MAUDE PENNINGTON PLAT - D.B. 105, Pg. 101
- ⑧ BAYLOR & JUNE SMITH PROPERTY - P.B. B, SLIDE 012
- ⑨ BAYLOR & JUNE SMITH PROPERTY - P.B. C, SLIDE 179
- ⑩ J.P. & SANDRA KIRK PROPERTY - P.B. D, SLIDE 011

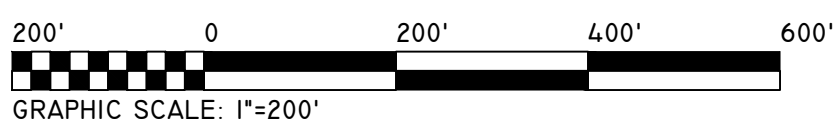

ROCKY STATION
MAGISTERIAL
DISTRICT

SECTION 22
INSERT A

DISCLAIMER:

THE INFORMATION SHOWN HEREON IS NOT BASED ON A CURRENT FIELD SURVEY. IT WAS COMPILED FROM PRIOR COUNTY TAX MAPS, SUBDIVISION PLATS, PARTITION PLATS, AERIAL PHOTOGRAPHY AND OTHER SOURCES. PLEASE NOTIFY THE LEE COUNTY COMMISSIONER OF THE REVENUE OFFICE IF ANY ERRORS OR OMISSIONS OCCUR. LEE COUNTY WILL NOT BE LIABLE FOR ANY DAMAGES THAT MAY ARISE FROM THE USE OF THIS MAP. PROPERTY LINES AS SHOWN ARE SUBJECT TO A CURRENT FIELD SURVEY BY A CERTIFIED VIRGINIA LAND SURVEYOR. AERIAL IMAGERY © 2011 COMMONWEALTH OF VIRGINIA.

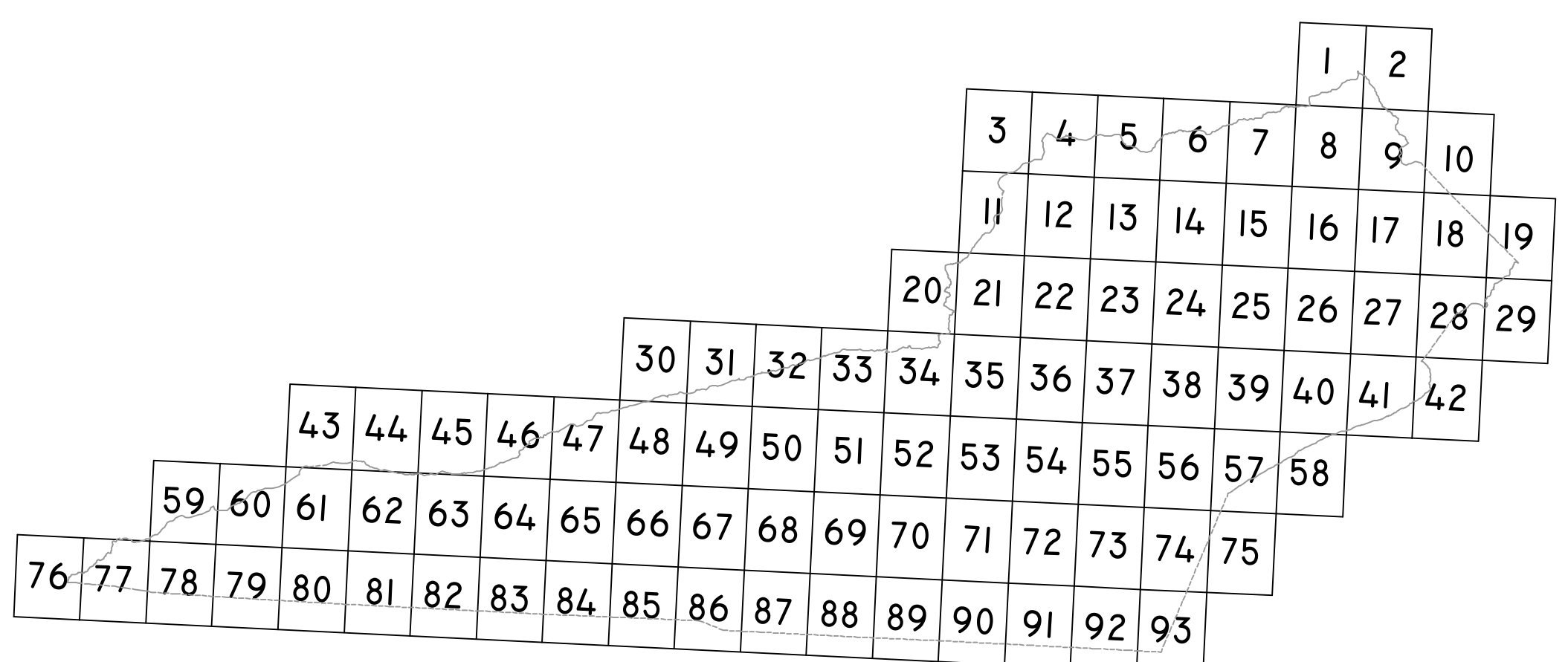

VICINITY MAP: 1" = 5 MILES

