

# LEE COUNTY, VIRGINIA

- ① LONESOME PINE DEVELOPMENT - P.B. A, SLIDE 059
- ② EDGAR BACON PROPERTY - P.B. A, SLIDE 059-PLAT 1
- ③ KYLE WADE PROPERTY - P.B. A, SLIDE 015
- ④ EDGAR BACON PROPERTY - D.B. 258, PG. 174
- ⑤ EDGAR BACON PROPERTY - P.B. A, SLIDE 060-PLAT 2
- ⑥ EDGAR BACON PROPERTY - P.B. A, SLIDE 060-PLAT 3
- ⑦ KYLE WADE PROPERTY - P.B. A, SLIDE 015
- ⑧ WILLIAM BELLAMY PROPERTY - INSTRUMENT No. 0411873

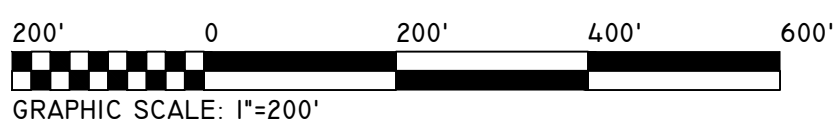
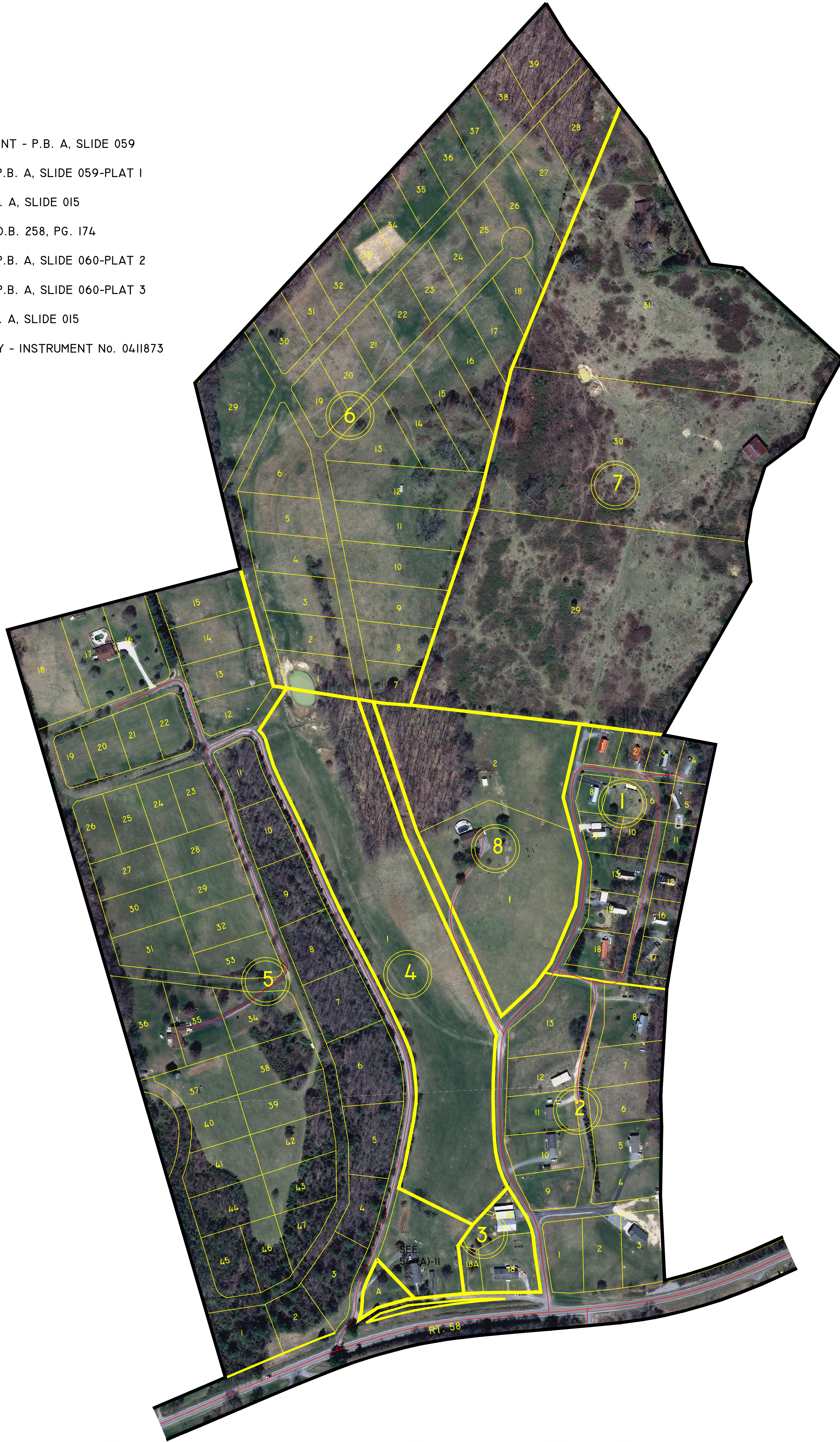

\_\_\_\_\_  
 JONESVILLE  
 \_\_\_\_\_  
 MAGISTERIAL  
 \_\_\_\_\_  
 DISTRICT

SECTION \_\_\_\_\_ 54  
 INSERT \_\_\_\_\_ C

**DISCLAIMER:**

THE INFORMATION SHOWN HEREON IS NOT BASED ON A CURRENT FIELD SURVEY. IT WAS COMPILED FROM PRIOR COUNTY TAX MAPS, SUBDIVISION PLATS, PARTITION PLATS, AERIAL PHOTOGRAPHY AND OTHER SOURCES. PLEASE NOTIFY THE LEE COUNTY COMMISSIONER OF THE REVENUE OFFICE IF ANY ERRORS OR OMISSIONS OCCUR. LEE COUNTY WILL NOT BE LIABLE FOR ANY DAMAGES, THAT MAY ARISE FROM THE USE OF THIS MAP. PROPERTY LINES AS SHOWN ARE SUBJECT TO A CURRENT FIELD SURVEY BY A CERTIFIED VIRGINIA LAND SURVEYOR. AERIAL IMAGERY ©2011 COMMONWEALTH OF VIRGINIA.

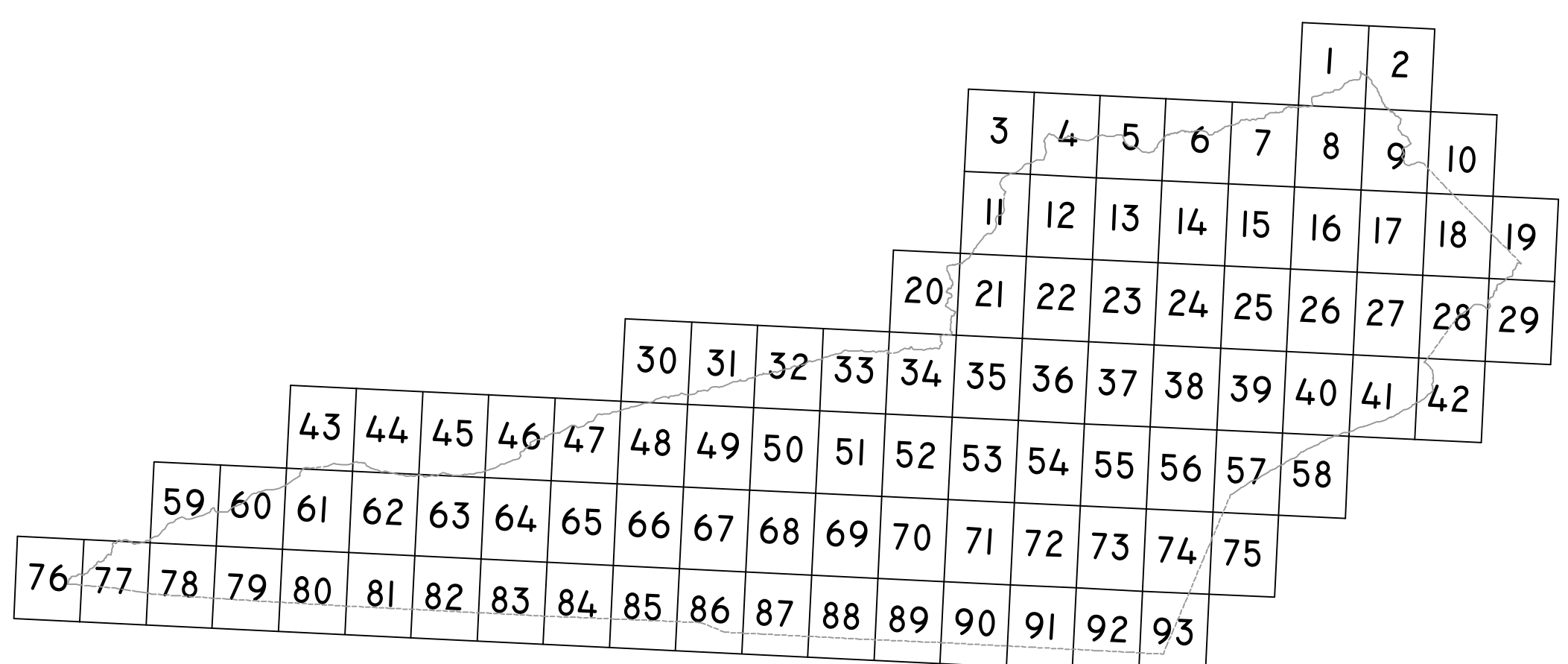

VICINITY MAP: 1" = 5 MILES

