

LEE COUNTY, VIRGINIA

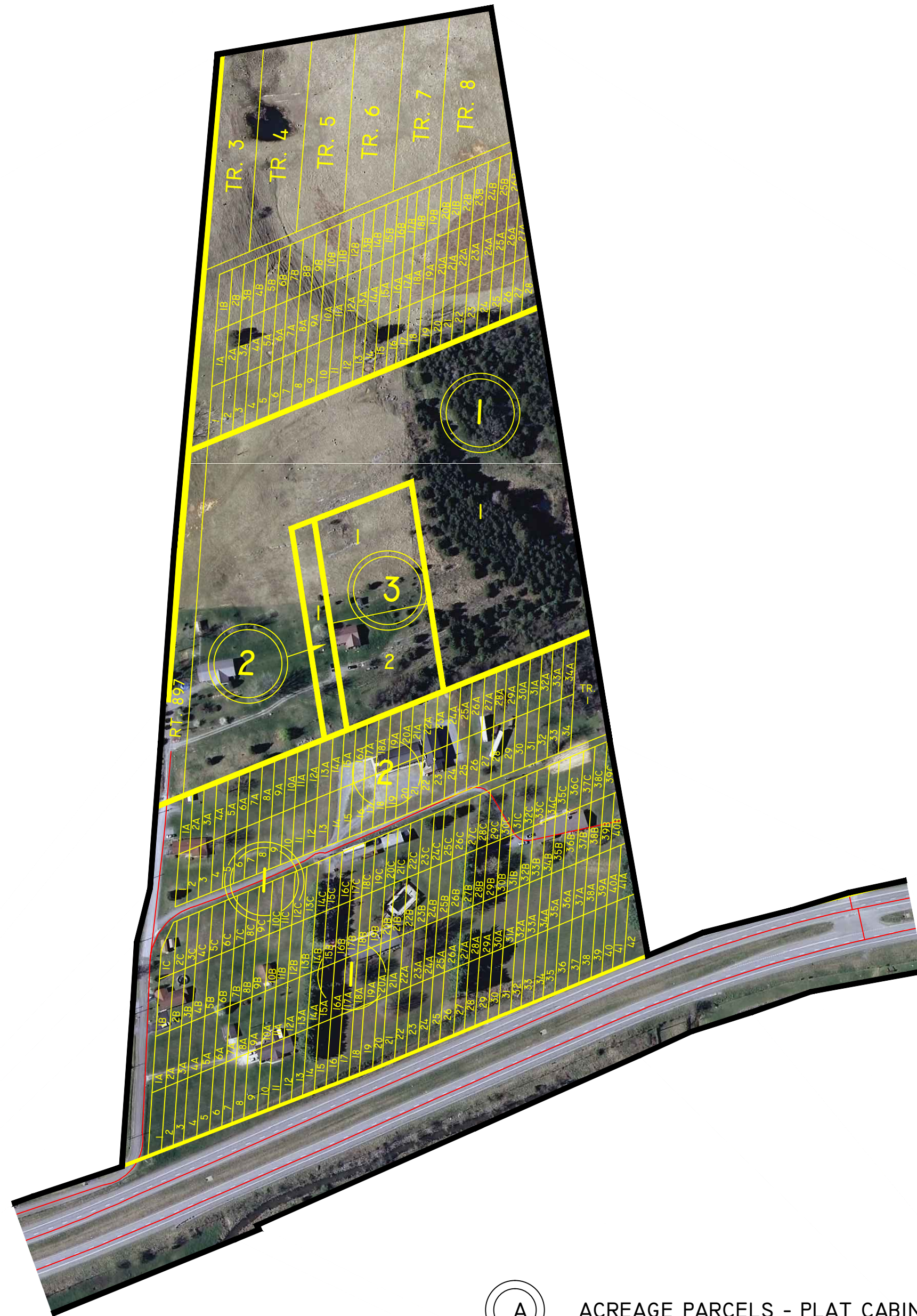

- (A) ACREAGE PARCELS - PLAT CABINET D, PLAT SLIDE 018
- (1) W.A. BAYS SUBDIVISION - DEED BOOK 227, PAGE 484
- (2) LEWIS & JUDY ABRAHAM PROPERTY - PLAT BOOK D, PLAT SLIDE 019
- (3) LEWIS & JUDY ABRAHAM PROPERTY - INSTRUMENT No. 0300273

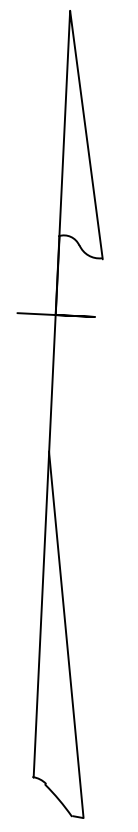
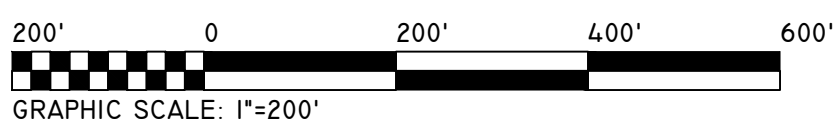

ROSE HILL
MAGISTERIAL
DISTRICT

SECTION 63
INSERT D

DISCLAIMER:

THE INFORMATION SHOWN HEREON IS NOT BASED ON A CURRENT FIELD SURVEY. IT WAS COMPILED FROM PRIOR COUNTY TAX MAPS, SUBDIVISION PLATS, PARTITION PLATS, AERIAL PHOTOGRAPHY AND OTHER SOURCES. PLEASE NOTIFY THE LEE COUNTY COMMISSIONER OF THE REVENUE OFFICE IF ANY ERRORS OR OMISSIONS OCCUR. LEE COUNTY WILL NOT BE LIABLE FOR ANY DAMAGES, THAT MAY ARISE FROM THE USE OF THIS MAP. PROPERTY LINES AS SHOWN ARE SUBJECT TO A CURRENT FIELD SURVEY BY A CERTIFIED VIRGINIA LAND SURVEYOR. AERIAL IMAGERY ©2011 COMMONWEALTH OF VIRGINIA.

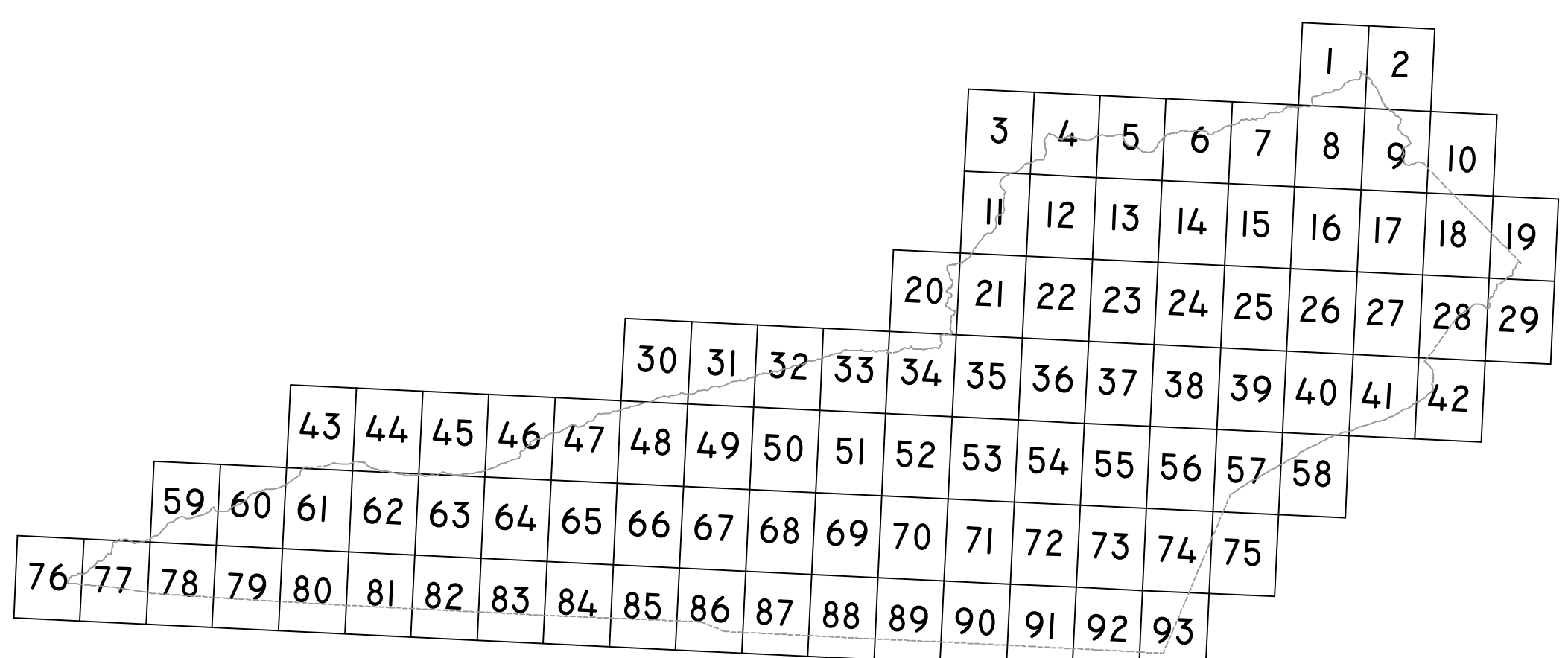

VICINITY MAP: 1"= 5 MILES

