

LEE COUNTY, VIRGINIA

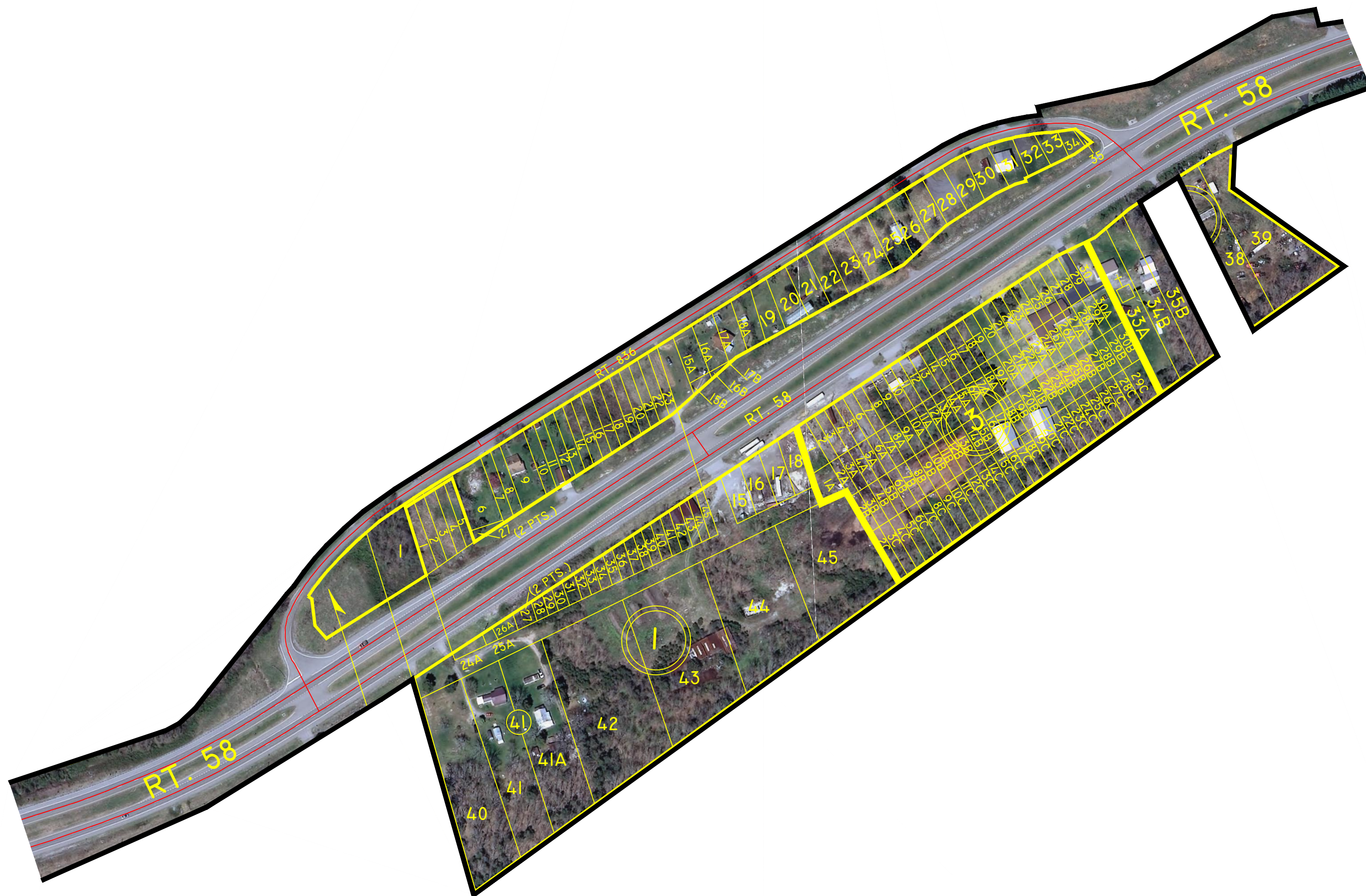

- ① PART OF C.E. FLANRY LAND - DEED BOOK 081, PAGE 238
- ② OWEN J. MASON PROPERTY - DEED BOOK 157, PAGE 498
- ③ CARSON RINGLEY PROPERTY - DEED BOOK 231, PAGE 303

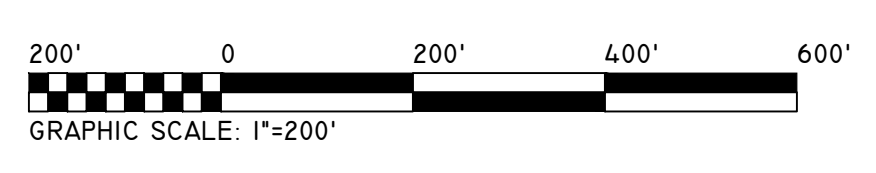

JONESVILLE
MAGISTERIAL
DISTRICT

SECTION 51
INSERT C

DISCLAIMER:

THE INFORMATION SHOWN HEREON IS NOT BASED ON A CURRENT FIELD SURVEY. IT WAS COMPILED FROM PRIOR COUNTY TAX MAPS, SUBDIVISION PLATS, PARTITION PLATS, AERIAL PHOTOGRAPHY AND OTHER SOURCES. PLEASE NOTIFY THE LEE COUNTY COMMISSIONER OF THE REVENUE OFFICE IF ANY ERRORS OR OMISSIONS OCCUR. LEE COUNTY WILL NOT BE LIABLE FOR ANY DAMAGES, THAT MAY ARISE FROM THE USE OF THIS MAP. PROPERTY LINES AS SHOWN ARE SUBJECT TO A CURRENT FIELD SURVEY BY A CERTIFIED VIRGINIA LAND SURVEYOR. AERIAL IMAGERY ©2011 COMMONWEALTH OF VIRGINIA.

